The Washington Bee.

Terms. $2.00 Per year in Advance. 5 cents per copy.

VOL. VII. WASHINGTON, D. C., SATURDAY, MAY 25, 1889. NO. 52.

Library Congress

DRAPERS MUSICAL AND Dramatic Comp'y.

Assisted by Baltimore's greatest Musical Stars, viz: Miss Henrietta Hill, Miss Alice Green and the great Phonetic Quartette, accompanied by the famous Monumental Orchestra, introducing the Drama, viz:

The Tempter,

and the Peoples favorite play,

The Statue.

At Grand Army Hall,

1412 Pa. Av bet, 14 & 15 sts., n.w.

Navy yard cars and Herdics pass the door.

Monday Evening, June 3rd 1889.

In the interest of the Butler Infantry Corps.

Washington, D, C., May 1, '89.
Mr. J. E. Draper, musical director of Ebenezer Choir,
Dear Sir:

We have been appointed by the Butler Infantry Corps as a committee to ask you to repeat your wonderful play, "The Statue," in the interest of our company, June 3d, 1889.

Respectfully yours,

Capt. Alexander Oglesby, Lieuts. Tasker, Thompson, and Robinson, Capts. Robert Green and Geo. Lewis, Sergeant Majors C. Brown and W. Herrin, Sergeants A. Riggeney and Wilson Peed.

Washington, D. C., May 3, '89.
Butler Infantry Corps,
Gentlemen:

Your communication of the 1st has been received, and I do earnestly assure you that I am proud of the privilege of complying with your request, especially when I consider that the application comes from tried and brave soldiers whom this nation should never cease to honor. I will be pleased to play for you on the date you have named.

Respectfully yours,
J. E. DRAPER.

The above named company, (which is composed chiefly of the members of the Ebenezer choir) assisted by the tragedian, Mr. A. L. Leftwich, asserts without fear of successful contradiction that they will give one of the most interesting and and pleasing entertainments ever witnessed in the Grand Army Hall. The manager desiring to surpass in grandeur all his previous entertainments in this city, has secured the services of the following professional talent: Miss Henrietta Hill, Miss Alice Green, and the great Phonetic Quartette, Baltimore's greatest musical stars. MISS HENRIETTA HILL has a voice of wide range, purity and sweetness. The "Philadelphia *Weekly Tribune*" spoke in glowing terms of her success and record in that city this season. Her oration at the Grand Opera House, Long Branch, will not soon be forgotten. She captures her audience at once, and holds them spell-bound at her pleasure. She is a concert in herself.

MISS ALICE GREEN is also one of Baltimore's brilliant musical stars. She has a voice of exceedingly great merit, and unquestionably deserves the title she has won, "The Night-in-gale." Her appearance upon the stage in her native city always assures a crowded house.

BALTIMORE PHONETIC QUARTETTE, Prof. J. J, Dungee, Lawrence Lee, Wm, J. Nichols and Leandre Hawkins. These gentlemen are professional singers, and (like the Clipper Quartette) always make their mark. If you would hear one of the greatest quartettes in the country, be present. Besides all this professional talent the Beethoven quartette, the Ebenezer Quintette and the famous duette singers Brown and Williams will be on hand. Drama, The Tempter. This is a strong play and pictures out the tricks of a dishonest lawyer.

Cast of Characters: Mary Drayton, a governess; Miss Alice Steward, Harry Drayton, a sailor; A. L. Leftwich, Robert Martan, counsellor at law, J. E. Draper, Olliver, an office boy, Stepney Mitchell.

Monumental Orchestra. To complete the fairy-like scene in this great building and add luster to the entertainment in general the management has employed the above named orchestra and hereby wishes to announce that Prof. J. W. Bowie, will introduce as an opening overture the great Anvil chorus, which every-one should hear.

THE STATUE. This great one hours laughable play has become the peoples favorite. The Manager has played it with great success in nine different cities always sending his audience away filled with inexpressible delight. May 27th '89, he appeared in the Historic Temperance Tabanacle, Baltimore and the scene on that occasion is beyond discription, roar after roar of laughter greeted every act and swept through the great building until the very beams and walls echoing and reechoing, the sound seem to drink in the sport.

His first appearance in this city was at Odd Fellows hall in '86. The audience went wild with delight and on the following morn the name of Jake and Pete could be heard in many a household. A committee of 100 citizens requested the manager to repeat the entertainment which he did; the building was again crowded and nearly two hundred people turned away. He has surrounded himself with some of Washingtons best talent and hereby extends a hearty invitation to the citizens of the District to witness one of the most laughable, yet innocent plays, upon the American stage.

CAST OF CHARACTERS. Mr. Squinturn, a farmer; Geo. E. Bell, Rose Squinturn, a charming bell; Miss Lettie Alexander, Mr. Squinturn, an economist; Dorah Mitchel, Pete in love; Jacob Waters, Jake, pest of the firm, J. E. Draper.

ADMISSION - 50 Cents.
Children - 25 Cents.
Reserved Seats, 75 cts.

For full particulars see large bills.

THEY SAY

Mr. McCabes' interview in the Globe Democrat has created a stir.

Fred Douglass' is rich enough to do with out an office.

He is too modest? to ask for the Recordership.

He is waiting for something to turn up.

The Northern man and brother is waiting for something.

He knows what he can do, and what he did do.

He wants his rations and wants 'em quick.

The BEE is on top.

Public Printer Palmer will do the square thing for the negro.

R. F. Chisolm should be made foreman of one of the sections.

Favoritism is the policy of the law professors.

B. K. Bruce is a man who is honored by the American people.

A change of the administration has had great affect on the colored people. They are all embracing religion.

The more dishonest you are the higher your percentage will be.

A complementary excursion to Colling wood Beach Monday May 27th.

Capt. J. R. Spansy, and L. G. Wollen will give a fine excursion to Collingwood Beach Monday afternoon May 27th at 4 o'clock.

Commencement month is at hand.

Flowers of all kinds will be in order.

Pretty dresses and pretty faces will catch the boys.

More negroes will be appointed next week.

Just as the BEE predicted the colored contingent will be recognized.

The Baptist denomination will at all times defend its creed.

Rev. Loving is an enthusiastic worker.

Messrs. Cromwell and Martin are to be congratulated.

Men are leaving their profession to enter the department.

The law cannot be paying much.

He laughs best who laughs last.

Great men will come to the front.

Honest men will always do an honest act.

It is natural for some to favor dishonest acts

Place hunters are still hanging around the departments.

Armet Stoddart for Collector of Taxes.

A better man could not be selected.

He would make a first class officer.

He is an honest man and a good citizen.

GEORGE CHANDLER.

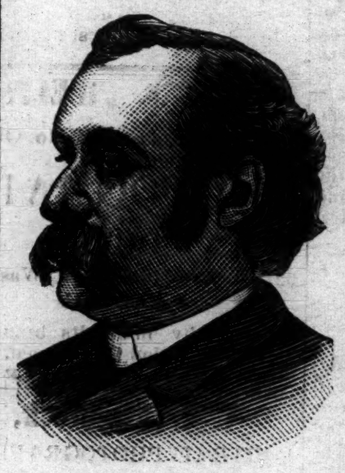

Hon. George Chandler, who has been appointed to the important position of First Assistant Secretary of the Interior is a native of Wyoming County, New York. He passed his early years upon a farm and then spent three years at Beloit College Wisconsin afterwards pursuing his studies in the Law Department of Michigan University at Ann Arbor, taking his degree in 1866. In 1871 he emigrated to Independence Kansas, being one of the first lawyers, who settled in this State. He had not much to do in the beginning, the country being very thinly populated, his means were very slender, so that he and his partner had to do much of their own carpentering when establishing themselves in business. He practised for five years, when he became Judge of the Eleventh Judicial District and as such soon became one of the best known men in Kansas, being considered one of the most able and conscientious lawyers in the State. His district was in point of population and transactions the largest and busiest. He has given all his time to the law and to his judicial duties, so that he has not had the time for active politics. He is a man of high personal character of proved integrity and of marked capacity for work. His time in Washington will be fully occupied. As the First Assistant Secretary of the Interior he is one of the most hardworked men in this city, night after night finds him at his desk. He has to consider all appeals from the ruling of the Land office in contested land claims the homestead, timber culture, mining and desert laws, he considers appeals from the administrative action of both the Commissioners of Patents and of Indian Affairs, signs all pensions certificates and has innumerable other duties to attend to.

Delinquent subscribers are requested to pay up or the paper will be discontinued and their names placed on our dead head list to the public view. People who want the paper must pay for it, if it is not wanted pay and discontinue.

NEWSY NOTES FROM NORFOLK.

The political pot in this section of the State is boiling over with excitement caused by disappointments and vexations delays in the distribution of Federal pap. Every other colored man here about is a politician and every other colored man is more or less affected with the illness.

Mr. Thos. R. Boxland's appointment to the District Attorneyship seems to give general satisfaction. Mr Boxland is intelligent, capable, and efficient man, a lawyer well qualified by reason of experience and ability for the high position to which he has been appointed.

The Mecca toward which all eyes or the small political fish are now turned in anxious expectation born of benefits received and the hope of reward to come, is the Norfolk Navy yard. For the past twenty years this yard has been the "Ne plus ultra" of the negro politician in this district, and as it has given employment to upwards of 800 laborers in the past, what! with the prospects for the next four years of strictly republican rule, increase of facilities, new ships etc. Quite a promising and desirable field of green pastures now opens before him.

Miss Julia Wormley, the accomplished, talented and popular dramatic reader and elocutionist of Washington, D. C. appeared in this city a few days ago. She was greeted by one of the largest audiences that ever assembled in the Bank st. Baptist church on a similar occassion and this alone testifield eloquently to the high expectations her appearance had excited. No one was disappointed, on the contrary every one, even to the most exacting was highly pleased at the entertainment, which was certainly a decided success. Miss Wormley is by far the most graceful and accomplished elocutionist it has been our pleasure to hear, and undoubtedly the best that has ever visited Norfolk as yet. She is but a bud on the elocutionary rose bush and by dint of perseverance and studiousness can gradually succeed in her chosen profession.

The new St. Johns A. M. E. church in Bute st. is fast nearing completion, and even now presents some of the beauty and finish which will make it when completed one of the finest buildings in the city.

The "Colored" (a self imposed distinctive appellation) Y M. C. A. of Norfolk, through its board of directors, composed of both white and colored workers, is perfecting arrangements for the purchase of a new Y. M. C. A. edifice more substantial and commodious than the quarters it now occupy. The proposed building will cost $12,000.

The Hon. Geo. L. Pryor, a lawyer and pension agent of this city has pulled up stakes and left for your city of offices of trust and emolument.

The BEE has taken a manly stand on tho subject of inventive genius in the negro. It is a stand that meets with the unqualified approval of every intelligent negro in this country. It is unfortunately true that the American negro has done not so much as the more fortunate and favored brother, but it is none the less true that he has attained to a greater degree of proficiency in all departments of research, in two centuries, than any other race or people has done in many centuries.

Dont fail to pay your subscription.

CUT-PRICE SALE IN FOOT WEAR.

Infants' Button, regular price 40c,; now 23cts.
Infants' good quality, regular price 50c.; now 39 cts.
Child's Spring Heels, 4-7, regular price 60cts.; now 39 cts.
Child's Spring heels, 8-11, regular price $1; now 63c.
Child's better quality Spring heels, 8 11, regular price, $1.20; now 69c.
Ladies' French Dong., all shapes, regular price, 4 00; now $3.15.
500 pairs Ladies' French Dong., hand-made shoes, all sizes and widths, regular price 4.00; choice $2.40.
Boy's and Youth's Shoes in all styles, reduced from 98c to $1.50, former prices 25c, and 50c. per pair more.
Gent's Calf Shoes, regular price $2.50 all shapes; now $1.75.
Gent's Calf Shoes, all shapes and sizes, free from nails and tacks, regular price $3.50; now $2.48.
Old Gent's Broad Toe and Solid Comfort Shoes, all solid calf skin, regular price $2.50 to $3.50; now $1.75 to $2.50.
Ladies' Hand-made Knit Slippers, all colors and Lamb's wool soles, regular price $1.00; cut prices 50c.
These are great bargains. Call and see them.

.....o.....

Our Trunk Department.

We keep constantly on hand a full supply of trunks of all discription, and are now selling them at the lowest prices. Trunks of all sizes at a percentage lower than elsewhere.

Call and Inspect Our Trunk Department.

~~o~~

BOSTON SHOE HOUSE.

H. GOLDSTEIN, Proprietor.

912 SEVENTH STREET, N. W., BET. I & K STS.

HEADQUARTERS
FOR LADIES WEAR.

—o—

"READY MADE DRESSES!" For ladies and children. Wrappies Cloaks and Underwear. Or any garment made to order on one days notice. For style and fit we are supreme and we cannot be undersold. In our Dry Goods, Hosiery, Gents Underwear, etc.. we guarantee a save of 25 percent.

"We Want Your Trade."

And we guarantee satisfaction. All we ask of you is to call as we feel a pride to show our goods and consider it no trouble. Remember the place and number.

Manufacturing Establishment
918 7th St., n. w. HERZOGS OLD STAND.

BISHOP,
PHOTOGRAPHER.

—o—

Makes a Specialty of Fine Work,

PRICES ALWAYS MODERATE.

Old Pictures of every kind copied.

PARTICULAR ATTENTION TO THIS CLASS OF WORK

905 Penn. Avenue n. w.

May 18—3 m.

DRAMATIC MUSICALE
COMPLIMENTARY TO
Junior Excelsiors,

MAY 30TH, 1889, AT METROPOLITAN CHURCH, M ST. BET. 15TH & 16TH STS. N. W.

It is to be remembered that all of the Dramatic Artists will appear in costume; and will doubtless cause the most brilliant effect.

The MUSICALE will cousist of Elocutionary Recitations, Operatic Renditions, Humorous Selections and Orchestral Overtures.

ARTISTS——Mmes. Smallwood, McKinney, and Vinton Davis. Misses Bruce, Hamer, Patterson and Saunders. Messrs. Davis, Chase, Tucker, Nelson, Melord and Plowden. Amateur Glee Club Quartette. Jos. H. Douglass, Violinist.—ORCHESTRA—Messrs. Smith, Cook and Wormely.

CARDS. - - - 25 Cts.

No reserved seats. W. A. STEWART, Manager.

The BEE.

Published every Saturday at 1109 I stree northwest, Washington, D. C.

ntered at the Post Office at Washington D. C., as Second Class mail matter.

B. K. BRUCE.

While words of commendation are going the rounds and Messrs. Lynch and Townsend are enjoying the lions share, it seems to us fit and proper to call attention to the fact that there are others of the race whose consistent behavior in all respects entitles them to the support and admonition of the colored people. Foremost among the persons refered to, is the Hon. B. K. Bruce. His record as a public man and officer, together with his entire acceptibility to the people of all sections, North and South, all suggest the propriety of recognition consistent with his ability and influence. Mr. Bruce has set an excellent example before the race. When he was called upon to act in the role of a statesman and legislator he did so with a modesty and appropriateness which secured for him the admiration of his seniors and coadjators. When called upon to perform the arduos duties devolving upon the Register of the Treasury he acquitted himself to his credit, and the benefit and honor of the whole country. When he retired from office, he sought to present the cause of the Negro in a full fair and able manner, thereby doing much to change the sentiment at the North which was fast drifting into indifference to, if not dislike toward the colored people.

* * * * *

Mr. Bruce may not have asked for anything, but in justice to the cause and the people he represents, his friends may reasonably expect it.

WELCOME PENICKS.

Mr. Thomas E. Penicks, formerly foreman of the Folding room at the Government Printing office was enthusiastically received on last Monday by his numerous friends in that department. Mr. Penicks took charge of his old position just as if he had never been away from it. On his desk were several handsome bouquets of flowers presented by the ladies of the room. In the centre of those flowers was a large handsome pillow and in the centre of it the word

WELCOME,

also of flowers, was placed, which showed that he still retained the confidence, respect and admiration of those few who had been left in the folding room. There will be several changes made in the folding room which will greatly facilitate business and there is no doubt but that Mr. Penicks will recognize the merits of a few worthy colored ladies in his department who have never been given an opportunity.

THE NORTH SHOULD BE RECOGNIZED.

Referring to the interview of Hon. E. P. McCabe, ex-Auditor of Kansas, in last Wednesday issue of the "St. Louis Globe Democrat, one of the most enterprising and widely circulated Republican journals in the country, we must congratulate that gentleman on his manly utterances as well as upon the happy selection of this time at which to force an issue upon the relative merits of colored politicians and colored voters at the South and North. Mr. McCabe begins by placing himself, his followers and friends at the North squarely in line with the theories and policy of Mr. Harrison as it concerns the great national economic question. He believes that the policy of the President will eventuate in the education of the masses up to a full and just appreciation and adoption of a system of Protection and argues the developement of such system must unite all wage-workers into a wiser, more liberal and far-reaching brotherhood, in which all classes of citizens will be represented and respected according to merrit. Like a sagacious politician and thinker, he frankly states that, waile material developement is one of great importance he regards the sovereignty and equality of American citizenship of far more importance. He argues that the establishment of a perfect equality of citizenship and the protection of all the safe-guards designed to elicit the fullest and most untrammelled expression of the popular will, must precede of necessity, the means of material and social advancement in a broad sense. Upon the matter of official recognition as a measure and acknowledgement of party strength. Mr. McCabe speaks with no uncertain sound. He does not assume the attitude of a croaker or an apoligist, nor does he speak in the role of a prophet; but "speaks right out" in the interest of the whole race.

FOR DEPUTY MARSHAL.

Mr. R. D. Ruffin, the only colored man on the Grand Marshal's staff in the inauguration procession on March 4th, is a candidate for Deputy United States Marshal. Mr. Ruffin is the President of the Eagle Republican club of West Washington, which was the only club during the campaign that raised a Harrison and Morton pole. Mr. Ruffin has quite a record and has filled many important positions during his life. When he was in Virginia he was elected Sheriff of Alexandria, County in '74, which position he filled with honor and dignity. When Mr. Wells was governor of Virginia, Mr. Ruffin was appointed assistant revenue collector which position he declined. He was also nominated police justice and was defeated by two votes, but others say he was fairly elected. Afterwhich he moved to this city where he has taken an active part in local politics, and has made himself quite active and useful.

As Deputy United States Marshal it is claimed by his numerous white and colored supporters that he is entitled to it and there is no doubt but that he would make an excellent officer. Mr. Ruffin is one of the most dignified and enterprising men in this city, having a large real estate business on 11th St., three doors below F st., where he and his accomplished clerk are kept continually busy. There is no man appreciated in this community and who has a large circulation of friends more than Mr. Ruffin and if it is possible for the office to be obtained his friends will get it for him.

OUR SCHOOLS.

The District Commissioners will soon be called upon to appoint a new trustee board or two trustees to represent the colored schools. In the appointment of those men we desire to say to Messrs. Douglass and Hines that the colored people desire to be consulted. We want men on the school board who don't cater to our enemies. At the proper time we shall have more to say on this subject.

BEWAREOFIMPOSTERS.

There are a set of m n visiting the several departments claiming to be representatives of the Washingten BEE,

We desire to say to the heads of the departments that the bonefide representatives of the BEE have cards signed by the editor and persons presenting cards not signed by the editor are impositors.

GENL. SMALLS.

Notwithstanding the unnecessary fight that is being waged against Genl. Smalls, he is being recognized by the several government departments in the way of having his friends and worthy republicans appointed. He has already secured several appointments of worthy republicans and more are promised him.

LeGrand M. Faire, of Chester County, S. C., was appointed to a watchman's position in the Interior Department May 13th and went on duty May 20th, also Joseph Clark, of Lancaster, S. C., has been reinstated to his former position as Postmaster. These appointments were made on the recommendation of Genl. Smalls.

There is a fossilized ante-bellum curiosity who is holding over from Mr. Cleveland's administration as Chief of Clucking Division in the 6th Auditor's office. In conversation with one of his clerks he gave vent to his wrath in this wise, "I dont believe in this thing of elevating niggers." This is a specimen of the hangers on.

An ingenious writer has discovered that cabinet making is very difficult business, the President being compelled to choose Mr. Soot (Suit) for Atty. Genl., Mr. Treat for Secretary of State, Mr. Powder for war, Mr. Lock for the treasury, a male for Postmaster Genl., a bark for the Navy, a plant for the agriculture and Mr. trade for the Interior.

LOCAL OFFICES

As the race among leading Republicans for positions under the District Government, will be lively since the appointment of the new District Commissioners, a reference to one of the leading applicants for the position of Collector of Taxes, now held by Mr. E. G. Davis, will not be unreasonable.

Mr. Armat Stoddart has been a prominent resident of this city for twenty years, and during this time, has been engaged in active business

Mr. Stoddart is a native of Pennsylvania., and about fifty years of age. In 1855 and 56, although very young, he went to Kansas and as the Great-Grand son of Col. Zebula Butler of Wyoming Massacre fame, he followed the example of his illustrious ancestor in fighting for the cause of freedom, taking part in the Kansas-Nebraska struggle which ended in the organization of the Republican Party. In 1857 he returned to Philadelphia Pa., and, went into business. In 1860 he joined the old National Guard of Philadelphia, and at the breaking out of the war became a member of the 29th Infantry, serving out his term of enlistment. After the war he was for a time on board of the illustrious steamer Vandalia.

Since taking up his residence here, he has identified himself closely with local affairs and is therefore thoroughly familiar with the routine. He has been a consistent Republican, though not an extreme partisan, and is endorsed for the place by members of the Grand Armory, and hosts of District Merchants.

NAME THEM.

As has been suggested Mr. Douglass will show some manhood and courage if he will boldly name the "feeble ungrammatical and wretchedly conducted journals" he mention ed in his great speech We think it will be found that some of them have some time in the course of their existence devoted their space to fulsome praise of himself, and have seen the error of their ways and have let off a little. We invite Mr. Douglass to mention their names and will give him all the space he needs to do so.

We evidently have a few of them in mind, we beseech him to name them.

The policy of this administration will be found in the platform upon which Mr. Harrison was elected to the Presidency. In that platform lies the path of duty. If Mr. Harrison will follow it the country is safe and the Negro is secure in all his rights as a citizen. He will get his share of the federal patronage and will have no cause to murmur, we shall see what we shall see.

A DENIAL

We understand that the interview published in the *Daily Post* on April 30th alleged to have been held with Ex Gov. Alcon of Mississippi was a pure invention of one of the *Post's* sensational liars Mr. Alcon repudiates it, and has pronounced it to be false from beginning to end, we are glad to know that he has been falsely accused of giving utterance to the coarse and brutal language attributed to him and we are sorry that the Washington *Post* is so pressed for live and reliable news that it is reduced to the necessity of creating prejudice against the Negro by a system of malicous lying that would do credit to Ananias.

We hope colored subscribers to the *Post* will take notice that the "leading" paper at the Capital is playing its part in the modern Iago, but with very poor success thus far.

TOO BAD

Considerable indignation is expressed by the lady Clerks in the Bureau over which Recorder Townsend is to preside because as they say, he is a nigger. Some of them say that they propose to resign. As Government Clerks rarely dies or resign it will be interesting to wait results in this quarter, we heard a great deal of this kind of stuff when Ex-Senator Bruce was made Register of the Treasury Department. But those who have not been uncermoniously bounce are still hanging on with the tenacity of leeches.

DOUGLASS AND HINES.

Messrs Douglass and Hines, our new District Commissioners, took charge of the District government Tuesday morning, at which time they received the congratulations of the many citizens who called. Both men are highly respected in this community and have the confidence of the people. We called and extended our congratulations and found both gentlemen prepared to go to work.

THE MIND JEALOUSY.

The mind jealousy is harder for some women to bear than the heart-jealousy. No vulgar dread of course unfaithfulness can implant such a sting in the breast as does the dread that the man who is loved may find a higher pleasure with another woman than the one who loves him The course infidelity may be despised; the contempt it shows may be met with contempt; but the loftier felling than is satisfied by the loftier sympathy cannot be despised and treated with contempt.—ST. LOUIS MAGAZINE.

T. K. Richardson,

....PRACTICAL TAILOR.....

430 7th Street, Northwest,

Wash. D. C.

Cutting, Trimming, Making, Altering, and Repairing done in the best manner.

T. S. PHELPS.

Late of U. S. Treas. Photo. Office.

PHOTOGRAPH Studio.

927 Pa. Ave., (over Vogt's.) Washington. D. C.

Photography in all its branches. Satisfaction Guaranteed.

M 11 3 m

C. B. Estabrook,

PORTRAIT PHOTOGRAPHER

Life-Size Portraits a Specialty.

711 Market Space, Wash. D. C.

Portraits in Oil, Crayon, Pastel, India-Ink, and Water-Color, from Life or enlarged from small Photographs, Daguerreotypes, Ambrotypes and Tin types.

May 11, 3 m

MARVELOUS PRICES! BOOKS FOR THE MILLION

Complete Novels and Other Works, by Famous Authors, Almost Given Away. The following books are published in neat pamphlet form, and all are printed from good type upon good paper. They treat of a great variety of subjects, and we think no one can examine the list without finding therein many that he or she would like to possess. In cloth-bound form these books would cost $1.00 each. Each book is complete in itself.

1. **The Widow Bedott Papers.** Mrs. Whitcher's name is the book over which your grandmothers laughed till they cried, and it is just as funny to-day as it ever was.

2. **Winter Evening Recreations.** In the book, a large collection of Acting Charades, Tableaux, Games, Puzzles, etc., for social gatherings, private theatricals, and evenings at home.

3. **Back to the Old Home.** A Novel. By Mary Cecil Hay, author of "Hidden Perils."

4. **Dialogues, Recitations and Readings,** a large and choice collection for school exhibitions and public and private entertainments.

5. **The Standard Letter Writer** for Ladies and Gentlemen, a complete guide to correspondence, giving plain directions for the composition of letters of every kind, with innumerable forms and examples.

6. **The Frozen Deep.** A Novel. By Wilkie Collins, author of "The Woman in White," etc.

7. **Red Court Farm.** A Novel. By Mrs. Henry Wood, author of "East Lynne," etc.

8. **The Lady of the Lake.** By Sir Walter Scott. "The Lady of the Lake" is a romance in verse, and of all the works of Scott, none is more beautiful than this.

9. **In Cupid's Net.** A Novel. By the author of "Dora Thorne."

10. **Amos Barton.** A Novel. By George Eliot, author of "Adam Bede," "The Mill on the Floss," etc.

11. **Lady Gwendoline's Dream.** A Novel. By the author of "Dora Thorne."

12. **The Mystery of the Holly Tree.** A Novel. By the author of "Dora Thorne."

13. **The Budget of Wit, Humor and Fun,** a large collection of the funny stories, sketches, anecdotes, poems, and jokes.

14. **John Bowerbank's Wife.** A Novel. By Miss Mulock, author of "John Halifax, Gentleman," etc.

15. **The Gray Woman.** A Novel. By Mrs. Gaskell, author of "Mary Barton," etc.

16. **Sixteen Complete Stories** by Popular Authors, embracing love, humorous and detective stories, stories of society life, of adventure, of railway life, etc., all very interesting.

17. **Jasper Dane's Secret.** A Novel. By Miss M. E. Braddon, author of "Aurora Floyd," etc.

18. **Fancy Work for Home Adornment,** an entirely new work upon this subject, containing easy and practical instructions for making fancy baskets, wall pockets, brackets, needle work, embroidery, etc., etc., profusely and elegantly illustrated.

19. **Grimm's Fairy Stories for the Young.** The finest collection of fairy stories published. The children are delighted with them.

20. **Manual of Etiquette** for Ladies and Gentlemen, a guide to politeness and good breeding, giving the rules of modern etiquette for all occasions.

21. **Useful Knowledge for the Million,** a handy book of useful information for all, upon many and various subjects.

22. **The Home Cook Book and Family Physician,** containing hundreds of excellent cooking receipes and hints to housekeepers, also telling how to cure all common ailments by simple home remedies.

23. **Manners and Customs in Far Away Lands,** a very interesting and instructive book of travels, describing the peculiar life, habits, manners and customs of the people of foreign countries.

24. **87 Popular Ballads.** Same size as sheet music. Words of all the old and new songs.

25. **Called Back.** A Novel. By Hugh Conway.

26. **At the World's Mercy.** A Novel. By Florence Warden, author of "The House on the Marsh," etc.

27. **Mildred Trevanion.** A Novel. By "The Duchess," author of "Molly Bawn," etc.

28. **Dark Days.** A Novel. By the author of "Called Back."

29. **Shadows on the Snow.** A Novel. By B. L. Farjeon, author of "Bread-and-Cheese-and-Kisses," etc.

30. **Lucilne.** A Novel. By Mary Cecil Hay, author of "Brenda Yorke."

31. **Gabriel's Marriage.** A Novel. By Wilkie Collins, author of "No Name," etc.

32. **Reaping the Whirlwind.** A Novel. By Mary Cecil Hay, author of "Old Middleton's Money," etc.

33. **Dudley Carleon.** A Novel. By Miss M. E. Braddon, author of "Lady Audley's Secret," etc.

34. **A Golden Dawn.** A Novel. By the author of "Dora Thorne," etc.

35. **Valerie's Fate.** A Novel. By Mrs. Alexander, author of "The Wooing O't," etc.

36. **Sister Rose.** A Novel. By Wilkie Collins, author of "The Woman in White," etc.

37. **Anne.** A Novel. By Mrs. Henry Wood, author of "East Lynne."

38. **The Laurel Bush.** A Novel. By Miss Mulock, author of "John Halifax, Gentleman," etc.

39. **Robinson Crusoe.** A thrilling narrative by Daniel De Foe, describing the adventures of a castaway in the South Pacific Ocean.

40. **How to Make Poultry Pay.** A practical and instructive series of articles by Mr. P. H. Jacobs, Poultry Editor of "The Farm and Garden," Phila.; illustrated.

41. **Parlor Magic and Chemical Experiments,** a book which tells how to perform hundreds of amusing tricks in magic and instructive experiments with simple agents.

42. **Gems of the Poets,** containing charming selections from Tennyson, Longfellow, Whittier, Byron, Shelley, Moore, Bryant, and many others.

43. **Building Plans for Practical, Low-cost Houses.** A full description and plans of Eight modern houses, ranging in price from $500 to $4500. Illustrated.

44. **Anecdotes of Public Men**—Washington, Franklin, Webster, Clay, Tilden, Lincoln, Scott, Grant, Garfield, Gladstone, Butler, Hancock, Lee, and all the leading men of the century.

45. **Æsop's Fables.** The work of an ancient genius. Children have read them for centuries, and grown people quote them every day.

Intelligent Readers will notice that

Tutt's Pills

are not "warranted to cure" all classes of diseases, but only such as result from a disordered liver, viz:

Vertigo, Headache, Dyspepsia, Fevers, Costiveness, Bilious Colic, Flatulence, etc.

For these they are not warranted infallible, but are as nearly so as it is possible to make a remedy. Price, 25cts. SOLD EVERYWHERE.

TO ADVERTISERS!

For a check for $30 we will print a ten-line advertisement in One Million issues of leading American Newspapers and complete the work within ten days. This is at the rate of only one-fifth of a cent a line, for 1,000 Circulation! The advertisement will appear in but a single issue of any paper, and consequently will be placed before One Million different newspaper purchasers; or FIVE MILLION READERS, if it is true, as is sometimes stated, that every newspaper is looked at by five persons on an average. Ten lines will accommodate about 75 words. Address with copy of Adv. and check, or send 30 cents for Book of 256 pages.
GEO. P. ROWELL & CO., 10 SPRUCE ST., NEW YORK.

We have just issued a new edition of our Book called "Newspaper Advertising." It has 256 pages, and among its contents may be named the following Lists and Catalogues of Newspapers:—
DAILY NEWSPAPERS IN NEW YORK CITY, with their Advertising Rates.
DAILY NEWSPAPERS IN CITIES HAVING more than 150,000 population, omitting all but the best.
DAILY NEWSPAPERS IN CITIES HAVING more than 20,000 population, omitting all but the best.
A SMALL LIST OF NEWSPAPERS IN which to advertise every section of the country: being a choice selection made up with great care, guided by long experience.
ONE NEWSPAPER IN A STATE. The best one for an advertiser to use if he will use but one.
BARGAINS IN ADVERTISING IN DAILY Newspapers in many principal cities and towns, a List which offers peculiar inducements to some advertisers.
LARGEST CIRCULATIONS. A complete list of all American papers issuing regularly more than 25,000 copies.
THE BEST LIST OF LOCAL NEWSPAPERS, covering every town of over 5,000 population and every important county seat.
SELECT LIST OF LOCAL NEWSPAPERS, in which advertisements are inserted at half price.
5,472 VILLAGE NEWSPAPERS, in which advertisements are inserted for $42.15 a line and appear in the whole lot—one-half of all the American Weeklies
Book sent to any address for THIRTY CENTS

THE GREAT
Illustrated Colored Newspaper.

THE FREEMAN.

WHAT IT CONTAINS. HOW TO GET IT.

The Freeman, the great and only Illustrated Colored Newspaper published, certainly fills a long felt want in Negro Journalism. The colored people have long needed just such a champion—a pictorial newspaper—one which will "paint them as they are" and not caricature them as is too often done by the white press. The Freeman portrays the Negro as he is—giving each week the portraits and sketches of the representative men and women of the race. Its cartoons and other illustrations are pertinent and neatly drawn. It is printed on fine tinted book paper and is sold at the very low price of 5c. per copy, 75c. for three months, $1.35 for six mos. and $2.40 for one year. Ladies as well as gentlemen, boys as well as girls can make money by handling The Freeman. Send 25c. for TERMS and INSTRUCTIONS, send 10c. (in stamps) for sample copies.
Address all matter to,
THE FREEMAN,
Indianapolis, Ind.
EDWARD E. COOPER, Publisher.

STANDARD AND POPULAR WORKS

In complete form, by the best authors—Novelists, Poets Historians, and General Writers, almost given away. Printed from new type on good paper.

OUR UNEQUALED OFFER.

To all new subscribers (paying one year in advance) and to all old subscribers paying their account to date and one year in advance, we will send free any 20 books in the following list. We also offer the books for sale at the following **MARVELOUS PRICES.**
Any 5 books for 10 cents, 8 for 25 cents, 18 for 50 cents, or any 40 books mailed at one time for $1.00. Sent by mail, prepaid, to any address, on receipt of price. *Stamps taken, but coin, currency, or postal notes preferred.*
One new book published each week. You can select what you wish from the list now ready, and receive one new book each week, as published, until your order is filled, by paying one cent in addition to above prices on each of the new books sent in the 20s, to cover cost of mailing separately.

46. **Julia and Her Romeo.** By David Christie Murray. This author is always ingenious and racy. In "Julia and Her Romeo" he is particularly charming. The reader is held to the last in a spell which makes him regret the end of the story.

47. **The Lady of Lyons.** By Sir E. Bulwer Lytton. This is the lady as seen in the celebrated play of the same name. It ranks as the prettiest picture of devotion and sincerest expression of the "tender passion," ever placed on the stage.

51. **The Cricket on the Hearth.** By Charles Dickens. One of the sweetest and tenderest things ever written by Dickens. All love it for its beauty and pathos, and it will be preserved and read long after some of his most imaginative works have been forgotten.

52. **Stabbed in the Dark.** By E. Lynn Lytton. A strong, stirring story of the old Neapolitan days, by an author who invents ingenious plots and handles intricate situations like a master. Part I. 63. Part II.

54. **Calderon the Courtier.** By Sir E. Bulwer Lytton. One of the best of the great author's historic stories. Full of graphic situations, quick action, and rare information.

55. **She; or Adventures in the Caves of Kor.** By H. Rider Haggard. This unique and popular story is a new departure in the field of fiction. Its production has carried the author into fame as a writer and artist. The vigor and variety of the book make it especially charming; its narrative imparts a pleasant thrill as it glides through wonderful scenes and startling events. Part I. 66. Part II. 81. Part III. 65. Part IV. of above.

58. **Bulldog and Butterfly.** By David Christie Murray. A spicily told story of human character, yet not a bit overdrawn. Bulldogs and Butterflies are all around us.

70. **The Coming Race,** or New Utopia. By Sir E. Bulwer Lytton. A thrilling history of life among an ideal people found in the centre of the earth, where the beauties are Arcadian, the form perfect, the thought pure and motive free. A charming book; light, cheerful. Part I. 71. Part II of above.

72. **Duty Unto Death,** or Life and Work of Rev. George C. Haddock, Apostle of Prohibition in the Northwest. By his brother, John A. Haddock. The murder of this great pulpit and platform orator and eloquent temperance champion sent a thrill of horror through the Northwest and entire country. The work is an able written review of the man and his career, and contains a graphic account of his assassination. Part I. 73. Part II of above.

74. **The Trial of Pickwick.** By Charles Dickens. This is the first time the entire story of the gallant Pickwick's adventures with the impressionable Mrs. Bardell has appeared in connected form. It abounds in ludicrous situations and mirth-provoking incidents.

75. **Allan Quatermain;** the latest and best novel from the pen of the popular H. Rider Haggard. In this story of African adventure, the author surpasses the glowing descriptive vigor, startling situation and thrilling activity that made "She" such a revelation in fiction. No more exciting romance has ever come to the surface in English literature and it must share the popularity of all his other works. Part I. 76. Part II. 77. Part III. 78. Part IV of above.

79. **The Knightsbridge Mystery.** By Charles Reade. One of those ingeniously devised and thrillingly told stories which immortalized Reade. The plot is a work of art. Concealment is the artist's game, till after winding through a forest of mysteries, the fearful cloud bursts on the reader like an Alpine avalanche or ocean water-spout.

Yes, Yes, I'm agent for the LADIES HOME COMPANION, the leading Household paper. It's *the* paper for the people. And it's easy to make several dollars a day by getting subscribers for it, as anybody can afford to take the paper, it's so good and so cheap. Yes, agents are wanted everywhere. Just write to the publishers for their confidential terms to agents and you will be surprised at the big cash commission they give. They pay agents a bigger cash commission than any other publishers, and the papers published by them are so popular that they have 300,000 subscribers. If you want to make money easy, write for terms to agents, on their two papers, the LADIES HOME COMPANION and the FARM AND FIRESIDE. Address
MAST, CROWELL & KIRKPATRICK, Springfield, Ohio.

The BEE is the paper to publish your wants, for sale and all personal mentions in. All matter hould be in not later than Thursday.

CHEAP

JOB PRINTING

At the "BEE" Office,

1109 I Street, N. W., near 11th

where you can get

DODGERS,
TICKETS
PROGRAMMES,
CIRCULARS,
BUSINESS CARDS,
VISITING CARDS
RECEPTION CARDS,
WEDDING INVITATIONS,
BILL-HEADS,
LETTER-HEADS,
STATEMENTS,
CONSTITUTIONS,
BY-LAWS,
DRAFT BOOKS,
CHECK BOOKS, &c.

AT THE LOWEST CASH PRICES.

Liberal Discount to Churches, Benevolent Societies, Social Clubs Military Organizations, and Labor and Trades Unions.

ALL WORK READY WHEN PROMISED

We have purchased an entire outfit of New Type with the most approved modern styles, enabling us to execute our work with satisfaction to all.

We invite you to call and inspect our office, even if you have nothing for us to do

BEE PRINTING, CO.
1109 I Street, North-west.

SECTION 3.

45. **Æsop's Fables.** The work of an ancient genius. Children have read them for centuries, and grown people quote them every day.

44. **Anecdotes of Public Men.** Washington, Franklin, Webster, Clay, Tilden, Lincoln, Scott, Grant, Garfield, Gladstone, Butler, Hancock, Lee, and all the leading men of the century.

43. **Building Plans for Practical Low-cost Houses.** A full description and plans of eight Modern houses, ranging in price from $500 to $4,500. Illustrated.

42. **Gems of the Poets,** containing charming selections from Tennyson, Longfellow, Whittier, Byron, Shelly, Moore, Bryant and many others.

41. **Parlor Magic and Chemical Experiments,** a book which tells how to perform hundreds of amusing tricks in magic, and instructive experiments with simple agents.

40. **How to Make Poultry Pay.** A practical and instructive series of articles by Mr. P. H. Jacobs, Poultry Editor of "The Farm and Garden," Philadelphia; Illustrated.

39. **Robinson Crusoe.** A thrilling narrative by DANIEL DEFOE, describing the adventures of a castaway in the South Pacific Ocean.

38. **The Laurel Bush.** By MISS MULOCK, author of "John Halifax, Gentleman," etc.

37. **Annie.** A Novel. By MRS. HENRY WOOD, author of "East Lynne."

36. **Sister Rose.** A Novel. By WILKIE COLLINS, author of "The Woman in White," etc.

35. **Valerie's Fate.** A Novel. By MRS. ALEXANDER, author of "The Wooing O't," etc.

34. **A Golden Dawn.** A Novel. By the author of "Dora Thorne," etc.

33. **Dudley Carleon.** A Novel. By MISS M. E. BRADDON, author of "Lady Audley's Secret," etc.

32. **Reaping the Whirlwind.** A Novel. By MARY CECIL HAY, author of "Old Middleton's Money," etc.

31. **Gabriel's Marriage.** A Novel. By WILKIE COLLINS, author of "No Name," etc.

SECTION 4, beginning NOV. 5th, 1887.

58. **Doom!** an Atlantic Episode. By JUSTIN H. MCCARTHY. A powerful and thrilling story of life on an American liner. The hand of a master is visible from the "all aboard" at Liverpool to the terrible landing at New York.

57. **William Shakspeare;** How, When, Why and What he Wrote. By H. A. TAINE. There never has been compressed into such brief space so much about the immortal "Bard of Avon" as in this work of the brilliant French author.

56. **Rasselas; Prince of Abyssinia.** By Dr. SAMUEL JOHNSON. One of those immortal writings by a master mind which no one can afford not to read. It is a story of the human heart in its happiest moods and noblest aspirations. Part II.
55. **RASSELAS: Prince of Abyssinia.** Part I

54. **Money.** By Sir E. Bulwer Lytton. Whoever has read Shakespeare's "Merchant of Venice" should read Bulwer's "Money." Under the above title you see the coinage and hear the jingle of the full play.

53. **Peg Woffington.** By CHARLES READE. This masterpiece by the great novelist is one of those exquisite mosaics with which great minds ornament their work. Part II.
52. **PEG WOFFINGTON.** Part I.

51. **Miss Toosey's Mission, and LADDIE.** Two of those rarely conceived and charmingly told stories of home and duty which refresh and inspire.

50. **Paul and Virginia.** By BERNARDIN DE ST. PIERRE. This elegant household classic renews its freshness and beauty with every reading. It is the "story that never dies." Part II.
49. **PAUL AND VIRGINIA.** Part I.

48. **Cardinal Richelieu.** By Sir E. BULWER LYTTON. The character of the wily, ambitious and brilliant French primate, as sketched by Bulwer in his immortal play of Cardinal Richelieu, is the one which has become historic.

47. **Enoch Arden, and other gems.** By ALFRED TENNYSON. For purity of style, genuine sweetness and touching pathos, the great poet has never surpassed his "Enoch Arden."

46. **Romeo and Juliet.** By WILLIAM BLACK. An exquisite sketch of two foolish lovers, who mingle tender sentiment with the ludicrous in a way to make everybody smile.

LESS THAN ONE CENT A DAY

Secures 12 Complete NEW NOVELS, besides Essays, Short Stories, Sketches, Poems, etc. Each number is complete, and a volume in itself. One year's subscription makes a book of

NEARLY TWO THOUSAND PAGES

Of the choicest works of the best American authors. Among the Complete Novels which have already appeared are: "Bruston's Bayou," "Miss Defarge," "Sinfire," "A Self-Made Man," "Kenyon's Wife," "Douglas Duane," "The Deserter," "The Whistling Buoy," "At Anchor," "A Land of Love," "The Red Mountain Mines," "Apple Seed and Brier Thorn," "The Terra Cotta Bust," "From the Ranks," "Check and Counter-Check," etc., etc. The subscription price of this "King of the Monthlies" is but $3.00 a year. Sample copy sent on receipt of 10 cents in stamps. Address
J. LIPPINCOTT'S MAGAZINE, PHILADELPHIA.

THE BEE

AUTHORIZED AGENTS.

EAST WASHINGTON.
J. W. Fowler, 318 3rd S, E.

Estimates for advertising furnished on application. Objectionable advertisements will not be inserted at any price. All remittances should be made by draft, postal money order express or registered letter. Money forwarded in any other way, is at the sender's risk. In sending money the amount and what it is for should be distinctly stated.

All letters, etc., should be addressed to

BEE PUBLISHING, CO.
Washington D. C

PUBLISHED EVERY SATURDAY AT
1109 I ST., N. W., WASH., D. C.

WHERE THE BEE CAN BE HAD.

Prof. J. W. Fowlers, 318 3rd street, s. e.
Mrs. Polkety's, M Street, between 12th and 13h Northwest.
J H. Beller, Druggist corner 16th and M Street, Northwest.
Philadelphia House, 348 Pennsylvania Ave. Northwest.

SATURDAY, May 25th, 1889

Locals.

FOR RENT-ROOMS.

ROOMS FOR RENT with or without board, 1135 9 st n. w.

First class job work done at the BEE office. Call and inspect.

FOR RENT one large front room with or without board, no. 1702 L st n. w. reference required. Apr. 20-4t.

WANTED—at this office a young man to make himself generally useful.

Persons desiring to subscribe for the Bee are requested to send their names direct to the office.

Don't go out of town May 30th, but go to the Metropolitan church.

Go to the Metropolitan church May 30th.

W. R. Davis will personate Othello at the Metropolitan church May 30th.

Don't forget the testimonial to the Junior Excelsiors at the Metropolitan church May 30th.

Mrs. Hattie Minor, (nee) Herbert, is quite ill at her residence in L St., n. w.

An evening of pleasure in dramatic art at the Metropolitan church May 30th.

Mr. Geo. W. Taliaferro, is quite indisposed at his home on 1st St., s. w. His speedy recovery is the wishes of his numerous friends.

The May feast at Mt. Zion Baptist church was a success. Rev. Loving was determind to make the chriden happy as well as to make some money for the church.

Only 25 cents will be charged for admission to the Metropolitan church May 30th.

Go early Thursday evening May 30th at the Metropolitan church.

A grand Masonic picnic, will be given at Vanress Monday June 3rd 1889, for the benifit of Warren Lodge No. 8 F. A. A. Mason. A find band of music and a pleasant time isassured to all who may attend. Gates open at 5 o'clock P. M. admission 25 cts.

The BEE said a week ago that Messrs. Joseph Hooser and Turner were discharged from *the Pension office*. Will colored *republicans* succeed them?

W. A. Stewart's testimonial to the Junior Excelsiors at the Metropolitan church May 30th will be a great success.

Shallenberger's Antidote for Malaria destroys the cause of disease, which Quinine and other remedies do not pretend to do. It effectually neutralizes the poison in the system and thus prevents the chill. It contains no arsenic or poisonous ingredient of any kind, and may safely be given to an infant. Sold by Druggist.

NEWSY NOTES FROM NORFOLK.

Quack doctors are now in possession of nearly all the few pennies the poor of this city have earned since last year. We have here Diamond Kit, Yellow Stone Kit and a host of others who come and by dint of a by show and bigger professions, attract our people regularly in large crowds, notwithstanding that they have always been victimized by the cure all medicines.

The Board of Freedmens Missions of the United Presbyterian Church has promised to increase the facilities of the Norfolk Mission College which it established in this city nearly five years ago and which supplied a long felt want in our midst. It is proposed to begin next year as an experiment a three years college course which if successful will be continued indefinately and the school will then be made a college indeed. In our next letter we will write an account of the commencement exercises of the "class of 1889" which will have taken place ere this reaches you.

AMUSEMENTS.

May 30th, Junior Excelsiors at Metropolitan church.

The Capital City Guard at Vanness park, a grand Military picnic from 12 m. to 11:30 p. m. Admission 25 cts.

Drapers Musical and Dramatic Co., at Grand Armory hall 1412 Penn. Ave., n. w., June 3rd.

Monday evening June 3rd at 15th St. Presbyterian church.

There will be a grand May and June entertainment given by the S. S., of the Church of the Redeemer, 8th st., bet., Grant ave., and Boundary, May 31st and June 1st. The children are under the careful training of the committee.
Admission, - - - 15 cents.
Children - 10 cents.

Grand rally at the Mt. Zion Baptist church corner 12th and E n. e., 2nd Sunday in June, 11 Rev. A. S. Thomas, of Enon Bapt. Church, 3 p. m., the great financier; Rev. Sandy Alexander, pastor of the 1st Bapt., church Georgetown; 8 o'clock p. m., sermon by the pastor. All are welcome, come over in the Northeast.
M—25,—3 t.

A grand Motley Concert will be given by the Lincoln Memorial Sunday school, corner 11th and R sts., n. w., Friday evening May 31st, at 8 o'clock. Proceeds towards sending the pastor to the London Sunday School Convention. Admission - 25 cents, children - - 15 cents, Come and spend a pleasant evening at this unique entertainment and assist Rev. G. W. Moore in his foreign trip.

There will be a presentation and Literary entertainment given by the Baptist Sunday School Union at the 4th Baptist Church, R st. Bet. 12th and 13th Sts., n. w., Wednesday evening, June 5th 1889. At which time there will be a banner presented to the Union by Miss Lucy Shepherd and received by Rev. Wm. J. Howard. The music will be under the direction of Prof. Samuel Hunter. Essay by Susie Robinson. An Address by Rev. W. B. Johnson, D. D., Subject.—The Baptist Sunday School Union and its Mission.

The object of this entertainment is to aid the several committees in perfecting their work in the needy schools in the rural districts.

The committee cordially invites the friends of the Union to patronize them and help to make this entertainment a success.
Admission . . . . . 10 Cents.
M—25-2t.

NOTICE NOTICE

1st Grand Picnic,

Of the Season

There will be a Grand Picnic given by the Free Grace Club, No. 2 at Kotzel's Park, N St. Bet. North Capitol and 1st Sts. N. W. THURSDAY, MAY 30th 1889
The Monumental Orchestra, Prof. J. W. Bowie, leader has been engaged to enliven the occasion.
Refreshment at moderate prices. Order will be observed.
Admission . . . . . 25 Cents.
Gates Open at 5 P. M. Close at 12.
M—25—1t.

GRAND
LITERARY AND MUSICAL ENTERTAINMENT
—BY THE—
15TH ST. PRESBYTERIAN CHURCH.

Miss Daisy Nahr the distinguished Elocutionist and Dramatic Reader will appear on Monday Evening June, 3, 1889 in an entirely new programme. The Dramatic Reading will be accompanied with music by a select quartette.

The Amateur Glee Club and the High school Glee Club will also furnish a few choice selections
Humorous Recitations by
Dr. N. Frank White and Col. G. M. Arnold
M—25—t.

Miss Henrietta Vinton Davis deserves much unstinted praise for her indefatigable efforts to make her recent entertainment at Grand Armory Hall a success. She labored under great disadvantages and displayed an amount of courage which did her credit. While the entertainment was not all she sought to make it, from an artistic and fiancial standpoint it was nevertheless a creditable effort, and deserves a larger patronage than it received. Our people showed an awful lack of interest in the enterprise, but this should not deter Miss Davis from trying again. Mr. Henri Strange as Polydor was a brilliant success as Miss Davis as Parthenia.

C. C. G.

DECORATION DAY! MAY 30.

First and only grand military picnic! of the Capital City Guard Maj. F. C. Revells, Com., Given
AT VANNESS PARK.
17th and B. sts. north west.
The corps will march to the park and give an exhibition drill. Prize drill at 7 o'clock p. m. (the best drilled man will get the medal) Prize waltz at 9 o'clock p. m. prize to the best Lady and gentleman waltzers. Sergt. Turner, floor manager. Music by the great and only Eibners Orchestra engaged for this occasion at great expense. Refreshments at regular rates. Gates open from 12 m. to 11.30 p. m.
TICKETS, — — 25 CENTS.
At the gate.
EXECUTIVE COMMITTEE.
Capt. Joice, Capt. Chapman, Lieut. Hill, Lieut. Edwards, Sergt. Beckley, Sergt. Robinson.
☞In case of rain, the dancing will be in the Mansion in the Park.

SOUTH WASHIGTON NOTES.

The Ministers Conferene met on Monday the 20th instant with T. S. Robinson in the chair. Prayer was offered by Rev. Alexander; after which the morning hour for expositions commenced. The President gave as his subject, dependence upon the Creator. Psalm 80: 19.

Rev. Alexander did not preach at home, but attended services at Mt. Olive Baptist Church where they collected $34. Rev. Howard labored at home, Subject: Evils of Sin 1st Visible, 2nd Rational, 3d Voluntary, 4th Consequential. Text Romans 7: 13. Rev J. Robinson preached from Mark 16: 10. Rev. Dr. Brooks Subject was Whisky Traffic a stumbling block The subject was beautifully illustrated and well handled, showing all skills of its evils. Rev. Geo. Lamkins; I did not attempt to preach, I have but to say that I baptized in the in morning, and was with Dr. Laws in the afternoon and must take to express what his modesty forbids him to do. For with him it was a Baptist jubilee, where no greater scene could be felt, or greater impression in interest could be made.

Rev. J. H. Lee. baptized in the morning, preached a funeral at 1. P. M., and communion served at 3. 30 P. M.

Rev. J. K. Philips, was in Lees burgh, Va; preached from Isa. 55: 2, and served communion.

R. S Laws, baptized in the morning at 9 o'clock 68 happy converts in the Eastern branch over the Navy Yard bridge and gave the hand of fellowship to 87 at 2. and preached to them at 2.30 from Isa. 12: 3., Subject: The great joy which Salvation brings. He preached again at 8 P. M. from Psalm 137. 5, 6, subject: The exalted principles of Christianity far exceed all earthly joy.

The Committeee on morals of the Colored people submitted their report through Secretary R S. Laws, on Monday morning last. Several of the preambles on account of severity of expression were expunged.

From the *New York Examiner*, in its issue of May, 9th through their alleged Washington Correspondent, an article which does unwarrantable injuries to the standing of the colored churches and their people in this city.

The article refered to, reads as follows: Under the head of the morals of the colored people "no statistics are reported but when I tell you that the churches do not punish their members for theft, adultery, or drunkardness you will get some idea of the status of conduct among those worldly ones who acknowledge no divine bligations whatever.

"My own servant man has two wives and is a communicant of a Baptist church, he has repudiated one of them altogether and lives faithfully with the second."

The Conference after listeninwith much carefulness to the reading, entered fully into a discussion of the injuries sustained by the churches named, and drew up a strong resolution and preamble, expressing their sentiments in vindication of their morals, and unsurpassed religious status of their people by any classes of the whites.

Old Wm. Richad Riley who died at cor. of 3d and H St. s. w. on Monday evening the 20th instant at 8:30 o'clock was said to be the brother of old Mrs. Frances Haywood, 324 E St.

Owing to want of space a large portion of the on letter had to be omitted.

THE GREAT TESTIMONIAL

TO THE JUNIOR EXCELSIORS.

The complimentary testimonial at the Metropolitan A. M. E. church Thursday evening May 30th will be one of the grandest and most interesting entertainments given this season. Mr. W. A. Stewart, the manager of this entertainment is well known for his great ingenuity and enterprise and there is no doubt but that the entertainment will be equal, if not better, to all previous entertainments given by him.

Among the participants will be W. R. Davis, assisted by R. H. M. Nelson and others. Mr. Davis will personate Othello. Miss Saunders will take the character of Desdimona. J. T. Layton, Misses Hamer, Patterson, Mesdames Smallwood, McKinney, and others will display their musical and dramatic talent. Messrs. Jerome Malord, W. Calvin Chase, Joseph Tucker and Plowden will also participate. This dramatic musicale is for the purpose of presenting the local talent of this city and all lovers of such entertainments should not fail to be present. Miss Chanie Patterson who has won such laurels in the past few months will appear in a new role. Miss Saunders who recently made her debut in the dramatic art is gaining quite a reputation. The Amateur Glee club under the directions of Hamilcar Turley and Joseph H. Douglass, the Violinist, will render entire new selections. No one should fail to be present on the evening of May 30th and see what can be done by the talent of this city.

There will also be selections from Richard III, and other popular authors. Mr. Malord is a fine speaker and will no doubt give his hearers a fine treat.

There will be all kinds of amusements nex week which can be attended by the entire population. But the testimonial to the Junior Excelsiors by W. A. Stewart will give entire satisfaction It is said that the local talent here is small. The only way to have your minds disabused of that false hood is to go to the Metropolitan Thursday May 30 h. Admission 25 cents.

SECTION 5, beginning FEB. 4th, 1888.

71 **The Coming Race, or New UTOPIA.** By Sir E. BULWER LYTTON. A thrilling history of life among an ideal people found in the caves of the earth, where the beauties are Arcadian, the form, perfect; the thought pure and motive free. A startling book; light, cheerful. Part II.
70 **THE COMING RACE.** Part I.
69 **Bulldog and Butterfly.** By David Christie Murray. A spicily told story of human character, yet not a bit overdrawn. Bulldogs and Butterflies are all around us.
68 **She; or Adventures in the CAVES OF KOR.** By H. RIDER HAGGARD. This unique and popular story is a new departure in the field of fiction. Its production has carried the author into fame as a writer and artist. The vigor and variety of the book make it especially charming; its narrative imparts a pleasant thrill as it glides through wonderful scenes and startling events. Part IV.
67 **SHE; or Adventures, etc. Part III.**
66 **SHE; or Adventures, etc. Part II.**
65 **SHE; or Adventures, etc. Part I.**
64 **Calderon the Courtier.** By Sir E. BULWER LYTTON. One of the best of the great author's historic stories. Full of graphic situations, quick action, and rare information.
63 **Stabbed in the Dark.** By E. LYNN LINTON. A strong, stirring story of the old Neapolitan days, by an author who invents ingenious plots and handles intricate situations like a master. Part II.
62 **STABBED IN THE DARK.** Part I.
61 **The Cricket on the Hearth.** By CHARLES DICKENS. One of the sweetest and tenderest things ever written by Dickens. All love it for its beauty and pathos, and it will be preserved and read long after some of his more imaginative works have been forgotten.
60 **The Lady of Lyons.** By Sir E. BULWER LYTTON. This is the lady as seen in the celebrated play of the same name. It ranks as the prettiest picture of devotion and sincerest expression of the "tender passion" ever placed on the stage.
59 **Julia and Her Romeo.** By DAVID CHRISTIE MURRAY. This author is always ingenious and racy. In "Julia and Her Romeo" he is particularly charming. The reader is held to the last in a spell which makes him regret the end of the story.

For 1888 is better than ever, and should be in the hands of every person contemplating buying SEEDS, PLANTS or BULBS. It contains 3 Colored Plates, thousands of Illustrations, and nearly 150 pages, telling what to buy, and where to get it, and naming lowest prices for honest goods. Price of GUIDE only 10 cents, including a Certificate good for 10 cents worth of Seeds.
JAMES VICK, SEEDSMAN,
Rochester, N. Y.

IMPERIAL HAIR COLORING.

No.	Color.
1.	Black.
2.	Dark Brown.
3.	Med. Brown.
4.	Chestnut.
5.	Light Chest.
6.	Gold Blonde.
7.	Ash Blonde.

To any one sending us $1.50 with sample of hair, we will forward Imperial Hair Regenerator with guarantee that hair which is partially or wholly gray will be instantly restored to its original color and beauty. Absolutely Harmless, Odorless and Lasting. PAMPHLET FREE.
Imperial Chemical Mfg. Co.,
54 W. 23rd Street, New York.

J. S. Coolidge,
HARNESS ATTACHMENT,
Patented
NOVEMBER 13TH, 1888.

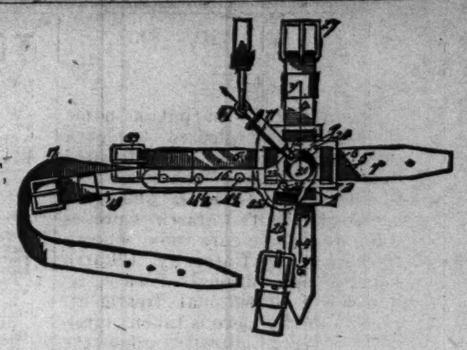

THE GREATEST LIFE SAVING DEVICE.

J. S. COOLIDGE'S Harness Attachment is the best thing of the kind ever put on the Market. It is so arranged that any one can secure it to any harness, in three minutes, without cutting the same in any way, right out in the street. It can be taken off the harness in two minutes, and the harness returned to its former style without the least trouble or exertion. It saves time in hitching and unhitching as a horse can be attached to the vehicle in less than 30 seconds and extricated in less than 5 seconds. It is an ornament to the harness and contains nothing in its parts to get out of order, the case being so constructed that the straps can be lengthened or shortened as is required. The Bolt is removable secured so as to allow the spring to be removed when worn. The particular advantage this device possesses over others consists in the constructions of the case and arrangements of the straps, whereby the same may be attached to any harness without cutting the same, as has heretofore been neccessary in order to use devices of this character.

To the loop of the Bolt may be attached lines 28, said lines being connected with the driver by suitable means, so that if the horse runs or becomes unmanageable, the tightening of the lines will draw the bolt 12, and the spring 24 will cast the plate 16 aside and release the animal from the vehicle. Any woman or child can hitch or unhitch a horse without the slightest trouble. Thousands of the attachments are being used every day.

SECURE A HOME IN THE LAND OF FLOWERS
DINSMORE!

One of the growing towns of the South, is situated on both sides of Savannah, Florida & Western Railroad, just twelve miles from Jacksonville, Fla. It is high, dry and level, and a successful horticultural and truck-growing section of the State. Dinsmore can be easily reached from Jacksonville by railroad, by water route, or by an hour and a half drive over an excellent plank and shell road.

Dinsmore is not one of the isolated spots that is only laid out on paper, but a thriving prosperous town that recommends itself to capitalist and laborer, to fathers and wives who are vigilant over their own interests and the welfare of their children, to those who are seeking homes and those who have capital to invest for speculation.

The land can be obtained at remarkably low figures and on terms snitable to the condition of every purchaser. At the present low figures a poor man can make regular payments on a valuable home with less than the aggregate of unnecessary expense or money actually thrown away. It is an investment that one cannot regret and through which you will realize many times the amount invested. The prices are for Front Business Lots one acre, $65, $50, $35. Second choice, $25 $18. Third choice $15. Fourth choice $10. Fifth choice, $5. It must be remembered that these are acre lots.

We also have vegetable and truck farms laid out adjacent to Dinsmore, containing from five to sixteen acres each, which we offer for the benefit of those who wish to farm at $5 acre.

Our terms are one fourth cash and balance in one, two and three years.

The chain of title will be short and strong. It is from the State of Florida to the Railroad and from the Railroad to you.

Truck farming around Dinsmore would be at the door of two of the greatest markets in the South. Let every poor man if with but one dollar, commence to buy a lot in Dinsmore. The fare from Jacksonville and return is only twenty-five cents. Think of it. There are eight passenger trains per day and the round trip will only cost twenty-five cents. Trout creek, a large stream passes right through the vicinity, thus affording pure fresh water for stock, perfect drainage and abundance of fish.

TAKE WARNING NOW, and do not let this grand opportunity slip you. It is the very best chance you will have to secure a good piece of valuable property and such startling prices.

The merchants in Dinsmore are enjoying a good trade and the town is rapidly growing. Saw mills are convenient for securing timber to build, and laborers who desire work can get from a dollar and a half to two dollars per day.

For further informantion or plats and how to see Dinsmore, call on or address,

J. W. THOMPSON & CO.,
Drawer 298 Jacksonville, Fla.

Let every Baptist member minister and all other citizens send in their names to the BEE,

THE LIGHT-RUNNING
NEW HOME SEWING MACHINE

THE LADIES' FAVORITE.
NEVER OUT OF ORDER.
If you desire to purchase a sewing machine, ask our agent at your place for terms and prices. If you cannot find our agent, write direct to nearest address to you below named.
NEW HOME SEWING MACHINE CO. ORANGE, MASS.
CHICAGO, ILL. — 28 UNION SQUARE, N.Y. — DALLAS, TEX.
ST. LOUIS, MO. ATLANTA, GA. SAN FRANCISCO, CAL.
FOR SALE BY

ADVERTISERS

can learn the exact cost of any proposed line of advertising in American papers by addressing Geo. P. Rowell & Co.,
Newspaper Advertising Bureau,
10 Spruce St., New York.
Send 10cts. for 100-Page Pamphlet

ESTABLISHED 1846
MUNN & Co. PATENTS
NEW YORK

After Forty years' experience in the preparation of more than One Hundred Thousand applications for patents in the United States and Foreign countries, the publishers of the Scientific American continue to act as solicitor for patents, caveats, trade-marks, copyrights, etc., for the United States, and to obtain patents in Canada, England, France, Germany, and all other countries. Their experience is unequaled and their facilities are unsurpassed.

Drawings and specifications prepared and filed in the Patent Office on short notice. Terms very reasonable. No charge for examination of models or drawings. Advice by mail free.

Patents obtained through Munn & Co. are noticed in the SCIENTIFIC AMERICAN, which has the largest circulation and is the most influential newspaper of its kind published in the world. The advantages of such a notice every patentee understands.

This large and splendidly illustrated newspaper is published WEEKLY at $3.00 a year, and is admitted to be the best paper devoted to science, mechanics, inventions, engineering works, and other departments of industrial progress, published in any country. It contains the names of all patentees and title of every invention patented each week. Try it four months for one dollar. Sold by all newsdealers.

If you have an invention to patent write to Munn & Co., publishers of Scientific American, 361 Broadway, New York.

Handbook about patents mailed free.

203 Sewing-Machine FREE
To at once establish trade in all parts, by placing our machines and goods where the people can see them, we will send free to one person in each locality, the very best sewing-machine made in the world, with all the attachments. We will also send free a complete line of our costly and valuable art samples. In return we ask that you show what we send, to those who may call at your home, and after 3 months will think become your own property. This grand machine is made after the Singer patents, which have run out; before patents run out it sold for $203, with the attachments, and now sells for $24.50. Best, strongest, most useful machine in the world. All is free. No capital required. Plain, brief instructions given. Those who write to us at once can secure free the best sewing-machine in the world, and the finest line of works of high art ever shown together in America. TRUE & CO., Box 740, Augusta, Maine.

$100 REWARD. $00

The readers of the (put in name of paper) will be pleased to learn that there is at least one dreaded disease that science has been able to cure in all its stages, and that is Catarrh. Hall's Catarrh Cure is the only postive cure now known to the medical fraternity. Catarrh being a constitutional disease, requires a constitutional treatment. Hall's Catarrh Cure is taken internally, acting directly upon the blood and mucus surfaces of the system, thereby destroying the foundation of the disease, and giving the patient strength, by building up the constitution and assisting nature in doing its work. The proprietors have so much faith in its curative powers, that they offer One Hundred Dollars for any case that it fails to cure. Send for list of testimonials. Address,

F. J. CHENEY & CO.,
Toledo, O.

☞Sold by Druggists, 75c.

TAKE NOTICE

The patrons of the BEE must pay for all advertisements, in the way of notices, deaths, marriages, &c. No matter of a personal nature will be inserted unless it is paid for.

Edward F. Droop, 925 Penn. ave., calls attention to his large stock of
STEINWAY
Chase & Gambler, Wheelock, Briggs, Behning, and other
PIANOS!
Story and Clark, Couch and Warren ORGANS. Wonderful Aeolian Organs, Sold on installments, exchanged, rented, repaired, tuned, moved, and stored. Violins, Banjos, and Guitars. Strings a specialty Sheet music and musical merchandise at the old stand, 925 P. ave.
Feb. 23, tf.

WHERE TO BUY THE BEE.

East Washington, Prof. J. W Fowler, 318 3rd street s. e.

South Washington: Dr. S. A. Sumby, F bet. 3rd and 4½ sts., s. w. and Rev. R. S. Laws, 316 H st. s. w.

Northwest: Dr. Beller, 16th and M streets; Capt. W. P. Gray 15th near L st.; Mrs. Pokety, M bet 12th and 13th sts.; Chas. Bealle, cor. 13th and H sts.; Philadelphia House 348 Pa. Ave.

Can always be obtained at any of the above named places every Saturday morning.

MARVELOUS PRICES!
BOOKS FOR THE MILLION

Complete Novels and Other Works, by Famous Authors, Almost Given Away. The following books are published in neat pamphlet form, and all are printed from good type upon good paper. They treat of a great variety of subjects, and we think no one can examine the list without finding therein many that he or she would like to possess. In cloth-bound form these books would cost $1.00 each. Each book is complete in itself.

1. The Widow Bedott Papers. This is the book over which your grandmothers laughed till they cried, and it is just as funny to-day as it ever was.
2. Winter Evenings, Recreations, a large collection of Acting Charades, Tableaux, Games, Puzzles, etc., for social gatherings, private theatricals, and evenings at home.
3. Back to the Old Home. A Novel. By Mary Cecil Hay, author of "Hidden Perils."
4. Dialogues, Recitations and Readings, a large and choice collection for school exhibitions and public and private entertainments.
5. The Standard Letter Writer for Ladies and Gentlemen, a complete guide to correspondence, giving plain directions for the composition of letters of every kind, with innumerable forms and examples.
6. The Frozen Deep. A Novel. By Wilkie Collins, author of "The Woman in White," etc.
7. Red Court Farm. A Novel. By Mrs. Henry Wood, author of "East Lynne," etc.
8. The Lady of the Lake. By Sir Walter Scott. "The Lady of the Lake" is a romance in verse, and of all the works of Scott, none is more beautiful than this.
9. In Cupid's Net. A Novel. By the author of "Dora Thorne."
10. Ames Barton. A Novel. By George Eliot, author of "Adam Bede," "The Mill on the Floss," etc.
11. Lady Gwendeline's Dream. A Novel. By the author of "Dora Thorne."
12. The Mystery of the Holly Tree. A Novel. By the author of "Dora Thorne."
13. The Budget of Wit, Humor and Fun, a large collection of the funny stories, sketches, anecdotes, poems, and jokes.
14. John Bowerbank's Wife. A Novel. By Miss Mulock, author of "John Halifax, Gentleman," etc.
15. The Gray Woman. A Novel. By Mrs. Gaskell, author of "Mary Barton." etc.
16. Sixteen Complete Stories by Popular Authors, embracing love, humorous and detective stories, stories of society life, of adventure, of railway life, etc., all very interesting.
17. Jasper Dane's Secret. A Novel. By Miss M. E. Braddon, author of "Aurora Floyd," etc.
18. Fancy Work for Home Adornment, an entirely new work upon this subject, containing easy and practical instructions for making fancy baskets, wall pockets, brackets, needle work, embroidery, etc., etc., profusely and elegantly illustrated.
19. Grimm's Fairy Stories for the Young. The finest collection of fairy stories published. The children are delighted with them.
20. Manual of Etiquette for Ladies and Gentlemen, a guide to politeness and good breeding, giving the rules of modern etiquette for all occasions.
21. Useful Knowledge for the Million, a handy book of useful information for all, upon many and various subjects.
22. The Home Cook Book and Family Physician, containing hundreds of excellent cooking recipes and hints to housekeepers, also telling how to cure all common ailments by simple home remedies.
23. Manners and Customs in Far Away Lands, a very interesting and instructive book of travels, describing the peculiar life, habits, manners and customs of the people of foreign countries.
24. 87 Popular Ballads. Same size as sheet music. Words of all the old and new songs.
25. Called Back. A Novel. By Hugh Conway.
26. At the World's Mercy. A Novel. By Florence Warden, author of "The House on the Marsh," etc.
27. Mildred Trevanion. A Novel. By "The Duchess," author of "Molly Bawn," etc.
28. Dark Days. A Novel. By the author of "Called Back."
29. Shadows on the Snow. A Novel. By B. L. Farjeon, author of "Bread-and-Cheese-and-Kisses," etc.
30. Lealine. A Novel. By Mary Cecil Hay, author of "Brenda Yorke."
31. Gabriel's Marriage. A Novel. By Wilkie Collins, author of "No Name," etc.
32. Reaping the Whirlwind. A Novel. By Mary Cecil Hay, author of "Old Middleton's Money," etc.
33. Dudley Carleon. A Novel. By Miss M. E. Braddon, author of "Lady Audley's Secret," etc.
34. A Golden Dawn. A Novel. By the author of "Dora Thorne," etc.
35. Valerie's Fate. A Novel. By Mrs. Alexander, author of "The Wooing O't," etc.
36. Sister Rose. A Novel. By Wilkie Collins, author of "The Woman in White," etc.
37. Anne. A Novel. By Mrs. Henry Wood, author of "East Lynne."
38. The Laurel Bush. A Novel. By Miss Mulock, author of "John Halifax, Gentleman," etc.
39. Robinson Crusoe. A thrilling narrative by Daniel De Foe, describing the adventures of a castaway in the South Pacific Ocean.
40. How to Make Poultry Pay. A practical and instructive series of articles by Mr. F. H. Jacobs, Poultry Editor of "The Farm and Garden," Phila.; Illustrated.
41. Parlor Magic and Chemical Experiments, a book which tells how to perform hundreds of amusing tricks in magic and instructive experiments with simple agents.
42. Gems of the Poets, containing charming selections from Tennyson, Longfellow, Whittier, Byron, Shelley, Moore, Bryant, and many others.
43. Building Plans for Practical, Low-cost Houses. A full description and plans of Eight modern houses, ranging in price from $500 to $5000. Illustrated.
44. Anecdotes of Public Men—Washington, Franklin, Webster, Clay, Tilden, Lincoln, Scott, Grant, Garfield, Gladstone, Butler, Hancock, Lee, and all the leading men of the century.
45. Æsop's Fables. The work of an ancient genius. Children have read them for centuries, and grown people know them every day.

IMPERIAL HAIR COLORING.

No.	Color.
1.	Black.
2.	Dark Brown.
3.	Med. Brown.
4.	Chestnut.
5.	Light Chest.
6.	Gold Blonde.
7.	Ash Blonde.

To any one sending us $1.50 with sample of hair, we will forward Imperial Hair Regenerator with guarantee that hair which is partially or wholly gray will be instantly restored to its original color and beauty. Absolutely Harmless. Odorless and Lasting.
PAMPHLET FREE.
Imperial Chemical Mfg. Co.,
54 W. 23rd Street, New York.
MENTION PAPER.

TO ADVERTISERS!

For a check for $20 we will print a ten-line advertisement in One Million issues of leading American Newspapers and complete the work within ten days. This is at the rate of only one-fifth of a cent a line, for 1,000 Circulation! The advertisement will appear in but a single issue of any paper, and consequently will be placed before One Million different newspaper purchasers; or FIVE MILLION READERS, if it is true, as is sometimes stated, that every newspaper is looked at by five persons on an average. Ten lines will accommodate about 70 words. Address with copy of Adv. and check, or send 30 cents for Book of 256 pages.
GEO. P. ROWELL & CO., 10 SPRUCE ST., NEW YORK.

We have just issued a new edition of our Book called "Newspaper Advertising." It has 256 pages, and among its contents may be named the following Lists and Catalogues of Newspapers:—
DAILY NEWSPAPERS IN NEW YORK CITY with their Advertising Rates.
DAILY NEWSPAPERS IN CITIES HAVING more than 150,000 population, omitting all but the best.
DAILY NEWSPAPERS IN CITIES HAVING more than 20,000 population, omitting all but the best.
A SMALL LIST OF NEWSPAPERS IN which to advertise every section of the country: being a choice selection made up with great care, guided by long experience.
ONE NEWSPAPER IN A STATE. The best one for an advertiser to use if he will use but one.
BARGAINS IN ADVERTISING IN DAILY Newspapers in many principal cities and towns, a List which offers peculiar inducements to some advertisers.
LARGEST CIRCULATIONS. A complete list of all American papers issuing regularly more than 25,000 copies.
THE BEST LIST OF LOCAL NEWSPAPERS, covering every town of over 5,000 population and every important county seat.
SELECT LIST OF LOCAL NEWSPAPERS, in which advertisements are inserted at half price.
5,472 VILLAGE NEWSPAPERS, in which advertisements are inserted for $42.18 a line and appear in the whole lot—one-half of all the American Weeklies
Book sent to any address for THIRTY CENTS.

THE GREAT
Illustrated Colored Newspaper.
THE FREEMAN.
WHAT IT CONTAINS. HOW TO GET IT.

The Freeman, the great and only Illustrated Colored Newspaper published, certainly fills a long felt want in Negro Journalism. The colored people have long needed just such a champion—a pictorial newspaper—one which will "paint them as they are" and not caricature them as is too often done by the white press. The Freeman portrays the Negro as he is—giving each week the portraits and sketches of the representative men and women of the race. Its cartoons and other illustrations are pertinent and neatly drawn. It is printed on fine tinted book paper and is sold at the very low price of 5c. per copy, 75c. for three months, $1.35 for six mos. and $2.40 for one year. Ladies as well as gentlemen, boys as well as girls can make money by handling The Freeman. Send 25c. for TERMS and INSTRUCTIONS, send 10c. (in stamps) for sample copies.
Address all matter to,
THE FREEMAN,
Indianapolis, Ind.
EDWARD E. COOPER, Publisher.

STANDARD (AND POPULAR) WORKS

In complete form, by the best authors—Novelists, Poets Historians, and General Writers, almost given away. Printed from new type on good paper.

OUR UNEQUALED OFFER.

To all new subscribers (paying one year in advance) and to all old subscribers paying their account to date and one year in advance, we will send free any 20 books in the following list. We also offer the books for sale at the following MARVELOUS PRICES.
Any 5 books for 10 cents, 8 for 25 cents, 18 for 50 cents, or any 40 books mailed at one time for $1.00. Sent by mail, prepaid, to any address, on receipt of price. Stamps taken, but coin, currency, or postal notes preferred.
One new book published each week. You can select what you wish from the list now ready, and receive one new book each week, as published, until your order is filled, by paying one cent in addition to above prices on each of the new books sent in the list, to cover cost of mailing separately.

82. Julia and Her Romeo. By David Christie Murray. This author is always ingenious and racy. In "Julia and Her Romeo" he is particularly charming. The reader is held to the last in a spell which makes him regret the end of the story.
83. The Lady of Lyons. By Sir E. Bulwer Lytton. This is the lady as seen in the celebrated play of the same name. It ranks as the prettiest picture of devotion and sincerest expression of the "tender passion" ever placed on the stage.
84. The Cricket on the Hearth. By Charles Dickens. One of the sweetest and tenderest things ever written by Dickens. All love it for its beauty and pathos, and it will be preserved and read long after some of his most imaginative works have been forgotten.
85. Stabbed in the Dark. By E. Lynn Lytton. A strong, stirring story of the old Neapolitan days, by an author who invents ingenious plots and handles intricate situations like a master. Part I. 65. Part II.
86. Calderon the Courtier. By Sir E. Bulwer Lytton. One of the best of the great author's historic stories. Full of graphic situations, quick action, and rare information.
87. She; or Adventures in the Caves of Kor. By H. Rider Haggard. This unique and popular story is a new departure in the field of fiction. Its production has carried the author into fame as a writer and artist. The vigor and variety of the book make it especially charming; its narrative imparts a pleasant thrill as it glides through wonderful scenes and startling events. Part I. 66. Part II. 67. Part III. 68. Part IV. of above.
88. Bulldog and Butterfly. By David Christie Murray. A spicily told story of human character, yet not a bit overdrawn. Bulldogs and Butterflies are all around us.
89. The Coming Race, or New Utopia. By Sir E. Bulwer Lytton. A thrilling history of life among an ideal people found in the centre of the earth, where the beauties are Arcadian, the form perfect, the thought pure and motive free. A charming book; light, cheerful. Part I. 71. Part II of above.
90. Duty Unto Death, or Life and Work of Rev. George C. Haddock, Apostle of Prohibition in the Northwest. By his brother, John A. Haddock. The murder of this great pulpit and platform orator and eloquent temperance champion sent a thrill of horror through the Northwest and entire country. The work is an ably written review of the man and his career, and contains a graphic account of his assassination. Part I. 73. Part II of above.
91. The Trial of Pickwick. By Charles Dickens. This is the first time the entire story of the gallant Pickwick's adventures with the impressionable Mrs. Bardell has appeared in connected form. It abounds in ludicrous situations and mirth-provoking incidents.
92. Allan Quatermain; the latest and best novel from the pen of the popular H. Rider Haggard. In this story of African adventure, the author surpasses the glowing descriptive vigor, startling situation and thrilling activity that made "She" such a revelation in fiction. No more exciting romance has ever come to the surface in English literature and it must share the popularity of all his other works. Part I. 76. Part II. 77. Part III. 78. Part IV of above.
93. The Knightsbridge Mystery. By Charles Reade. One of those ingeniously devised and thrillingly told stories which immortalized Reade. The plot is a work of art. Concealment is the artist's game, till after winding through a forest of mysteries, the fearful cloud bursts on the reader like an Alpine avalanche or ocean water-spout.

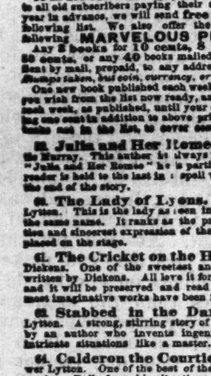

Yes, Yes, I'm agent for the LADIES HOME COMPANION, the leading Household paper. It's *the* paper for the people. And it's easy to make several dollars a day by getting subscribers for it, as anybody can afford to take the paper, it's so good and so cheap. Yes, agents are wanted everywhere. Just write to the publishers for their confidential terms to agents and you will be surprised at the big cash commission they give. They pay agents a bigger cash commission than any other publishers, and the papers published by them are so popular that they have 300,000 subscribers. If you want to make money easy, write for terms to agents, on their two papers, the LADIES HOME COMPANION and the FARM AND FIRESIDE. Address
WAST, CROWELL & KIRKPATRICK, Springfield, Ohio.

The BEE is the paper to publish your wants, for sale and all personal mentions in. All matter hould be in not later than Thursday.

SECURE A HOME IN THE LAND OF FLOWRS
DINSMORE!

One of the growing towns of the South, is situated on both sides of Savannah, Florida & Western Railroad, just twelve miles from Jacksonville, Fla. It is high, dry and level, and a successful horticultural and truck-growing section of the State. Dinsmore can be easily reached from Jacksonville by railroad, by water route, or by an hour and a half drive over an excellent plank and shell road.

Dinsmore is not one of the isolated spots that is only laid out on paper, but a thriving prosperous town that recommends itself to capitalist and laborer, to fathers and wives who are vigilant over their own interests and the welfare of their children, to those who are seeking homes and those who have capital to invest for speculation.

The land can be obtained at remarkably low figures and on terms suitable to the condition of every purchaser. At the present low figures a poor man can make regular payments on a valuable home with less than the aggregate of unnecessary expense or money actually thrown away. It is an investment that one cannot regret and through which you will realize many times the amount invested. The prices are for Front Business Lots one acre, $65, $50, $35. Second choice, $25 $18. Third choice $15. Fourth choice $10. Fifth choice, $5. It must be remembered that these are acre lots.

We also have vegetable and truck farms laid out adjacent to Dinsmore, containing from five to sixteen acres each, which we offer for the benefit of those who wish to farm at $5 acre.

Our terms are one fourth cash and balance in one, two and three years.

The chain of title will be short and strong. It is from the State of Florida to the Railroad and from the Railroad to you.

Truck farming around Dinsmore would be at the door of two of the greatest markets in the South. Let every poor man if with but one dollar, commence to buy a lot in Dinsmore. The fare from Jacksonville and return is only twenty-five cents. Think of it. There are eight passenger trains per day and the round trip will only cost twenty-five cents. Trout creek, a large stream passes right through the vicinity, thus affording pure fresh water for stock, perfect drainage and abundance of fish.

TAKE WARNING NOW, and do not let this grand opportunity slip you. It is the very best chance you will have to secure a good piece of valuable property and such startling prices.

The merchants in Dinsmore are enjoying a good trade and the town is rapidly growing. Saw mills are convenient for securing timber to build, and laborers who desire work can get from a dollar and a half to two dollars per day.

For further information or plats and how to see Dinsmore, call on or address,

J. W. THOMPSON & CO.,
Drawer 298 Jacksonville, Fla.

THE LIGHT-RUNNING
NEW HOME SEWING MACHINE

THE LADIES' FAVORITE.
NEVER OUT OF ORDER.
If you desire to purchase a sewing machine, ask our agent at your place for terms and prices. If you cannot find our agent, write direct to nearest address to you below named.
NEW HOME SEWING MACHINE CO. ORANGE, MASS.
CHICAGO, ILL. — 28 UNION SQUARE, N.Y. — DALLAS, TEX.
ST. LOUIS, MO. — ATLANTA, GA. — SAN FRANCISCO, CAL.
FOR SALE BY

ADVERTISERS
can learn the exact cost of any proposed line of advertising in American papers by addressing
Geo. P. Rowell & Co.,
Newspaper Advertising Bureau,
10 Spruce St., New York.
Send 10cts. for 100-Page Pamphlet

MONEY TO LOAN
ON REAL ESTATE.
In sums to suit on short notice.
R. D. RUFFIN'S—Loan and Real Estate Office.
523 11th st., n. w., two doors below F street.

MOOR'S WESTERN MOPS.

Why not man save his money when he can?

I call every Janitor and all other Persons attention that has use for a MOP. I guarantee that one of my Mops will out-wear any other two Mops made. It cleans the dirt and dries the floor better than any you ever used in your life. So call or send me a postal card, I will supply you with one or more if you wish.
Price 25c Each or $3.00 Per Dozen.
Address: Room 6, No. 6 Sherman Street, Chicago.

LEMUEL MOORE
L. C. MOORE, agt., 234 2nd st Washington D. C.
Patented July 17

J. H. BELLER,
DRUGGIST
16th and M Streets, Northwest,
WASHINGTON, D. C.

Collingwood Beach
Pleasantly situated on the Potomac River,
Will Open in May
1889.

This popular Excursion Resort, with its delightful groves, Famous Springs, of pure cool water, and fine Beach, makes its natural attractions superior to all others.
Large Dancing Pavillion, and Dining rooms Summer Houses, and all the popular amusements. Gravity Railroad, shooting Gallery, Flying Horses, etc. Large grounds for Ball playing, Tournaments and other Field sports

The fast and popular STEAMER PILOT BOY, Capt J. R. Spransy, will make regular scheduled trips to the Beach during the season.

Mr. E. Murray the popular Caterer will have charge of the dining room and confectionery on the grounds and steamer.

The management assures its patrons, polite attention and assistance in all proper enjoyment and pleasure and provides for order and decorum on the grounds and steamer. Organizations desiring dates should make early application to—Capt. J. R. Spransy, Seventh St. Wharf.

S. B. & R. R. Porters' House.
BOARDING & LODGING
BY THE DAY OR WEEK. Also Furnished and Unfurnished Rooms to let, 229 West 26th St., New York,
C. D. Davis,
Hot and Cold Baths. Y'r Patronage Solicited.

DANIEL FREEMAN,
300 NEW YORK AVENUE NORTHWEST.
Portraits enlarged in Crayon, Oil, and Pasted. Old pictures made new. ARTISTIC WORK OF ALL DISCRIPTION.
PLAIN, PICTORIAL AND BUSINESS SIGNS.
Orders by mail or otherwise promptly attended to.
Jan. 12th 1 y.

R. E. STOVALL-JOHN H. PAYNTER.
R. E STOVALL & CO.
STAPLE & FANCY
GROCERIES.
COFFEES AND TEAS A SPECIALTY.
1002 20TH STREET NORTHWEST

$98 Sewing-Machine FREE
To at once establish trade in all parts, by placing our machines, and goods where the people can see them, we will send free to one person in each locality, the very best sewing-machine made in the world, with all the attachments. We will also send free a complete line of our costly and valuable art samples. In return we ask that you show what we send, to those who may call at your home, and after 2 months all shall become your own property. This grand machine is made after the Singer patents, which have run out before patents run out it sold for $98, with the attachments, and now sells for $50. Best, strongest, most useful machine in the world. All is free. No capital required. Plain, brief instructions given. Those who write to us at once can secure free the best sewing-machine in the world, and the finest line of works of high art ever shown together in America.
TRUE & CO., Box 740, Augusta, Maine.

$85 Solid Gold Watch FREE
Sold for $100, until lately. Best $85 watch in the world. Perfect timekeeper. Warranted. Heavy Solid Gold Hunting Cases. Both ladies' and gents' sizes, with works and cases of equal value. One Person in each locality can secure one free, together with our large and valuable line of Household Samples. These samples, as well as the watch, we send Free, and after you have kept them in your home for 2 months and shown them to those who may have called, they become your own property. Those who write at once can be sure of receiving the Watch and Samples. We pay all express, freight, etc. Address
Stinson & Co., Box 812, Portland, Maine.

$85 Solid GOLD WATCH Sold for $100 until lately. Best $85 watch in the world. Perfect timekeeper. Warranted. Heavy Solid Gold Hunting Cases. Elegant and magnificent. Both ladies' and gents' sizes with works and cases of equal value. ONE PERSON in each locality can secure one FREE. How is this possible? We answer—we want one person in each locality, to keep in their homes, and show to those who call, a complete line of our valuable and very useful HOUSEHOLD SAMPLES. These samples, as well as the watch, we send free, and after you have kept them in your home for 2 months and shown them to those who may have called, they become your own property. It is possible to make this great offer, sending the SOLID GOLD watch and COSTLY samples free, as the showing of the samples in any locality, always results in a large trade for us; after our samples have been in a locality for a month or two we usually get from $1000 to $5000 in trade from the surrounding country. This, the most wonderful offer ever known, is made in order that our samples may be placed at once where they can be seen, all over America. Write at once, and make sure of the chance. Reader it will be hardly any trouble for you to show the samples to those who may call at your home and your reward will be most satisfactory. A postal card on which to write us costs but 1 cent and after you know all, if you do not care to go further, why no harm is done. But if you do send your address at once, you can secure FREE one of the best solid gold watches in the world and our large line of COSTLY SAMPLES. We pay all express, freight, etc. Address GEO. STINSON & CO., Box 813, PORTLAND, MAINE.

DR. R. J. CAMPBELL.
Dentist.
234 2nd Street, Northwest.
One trial will give satisfaction.

! PHILADELPHIA!
.....HOUSE.....
RESTAURANT & SALOON
348 Pennsylvania Ave., Northwest.
Washington, D. C. PETER B. MEREDITH, Poprietor. The choicest wine, liqnors, lager beer, cigars, etc., always on hand. All the delicacies of the season served at short notice. Billiard, pool and bath rooms attached.

SCIENTIFIC AMERICAN
ESTABLISHED 1845.
Is the oldest and most popular scientific and mechanical paper published and has the largest circulation of any paper of its class in the world. Fully illustrated. Best class of Wood Engravings. Published weekly. Send for specimen copy. Price $3 a year. Four months' trial, $1. MUNN & CO., PUBLISHERS, 361 Broadway, N.Y.

ARCHITECTS & BUILDERS Edition of Scientific American.
A great success. Each issue contains colored lithographic plates of country and city residences or public buildings. Numerous engravings and full plans and specifications for the use of such as contemplate building. Price $2.50 a year, 25 cts. a copy. MUNN & CO., PUBLISHERS.

PATENTS may be secured by applying to MUNN & Co., who have had over 40 years' experience and have made over 100,000 applications for American and Foreign patents. Send for Handbook. Correspondence strictly confidential.

TRADE MARKS.
In case your mark is not registered in the Patent Office, apply to MUNN & Co., and procure immediate protection. Send for Handbook.
COPYRIGHTS for books, charts, maps, etc., quickly procured. Address
MUNN & CO., Patent Solicitors.
GENERAL OFFICE: 361 BROADWAY, N. Y.

$1.
13 Weeks.
The POLICE GAZETTE will be mailed securely wrapped, to any address in the United States for three months on receipt of
ONE DOLLAR.
Liberal discount allow to Postmasters agents and clubs. Sample copies mailed free. Address all orders to
RICHARD K. FOX,
FRANKLIN SQUARE,
New York.

Holmes House.
RESTAURANT & LADIES DINING PARLOR.
Fine Wines, Choice Brandies, And Old Whiskies.
OYSTERS IN EVERY STYLE
Meals served to Order,
J. O. HOLMES, PROPRIETOR,
333 Va. Ave., Southwest.

J. C. STRATHER
1625 12th street n. w.
Crayon, Oil, and Water Color Picture made from small or large photograph on short notice. Crayon pictur a specialty.

BOARDING HOUSES.

THE GARRISON HOTEL.
342 PENN. AVE. n. w., Wash'n D. C.
BOARDING & LODGING,
EVERYTHING FIRST CLASS.
Meals at all Hours.
Ladies and Gents Dining Room,
BILLIARDS & POOL.
Fred A. Dyson, Proprietor

REAL ESTATE AGENTS.

Money To Loan
ON SHORT NOTICE,
IN SUMS TO SUIT ON
REAL ESTATE
From 5 to 6 per cent.
Houses for sale on easy terms
Apply at BEE OFFICE.

POLITICAL HISTORY OF THE U. S. From Colonial and Revolutionary times to the present. Presidents and administrations. Congresses and Political Measures. RISE and FALL of PARTIES—their Platforms and Principles. Questions of the hour—Civil Service, Prohibition, Surplus Revenue. TARIFF AND FREE TRADE, with arguments for and against. 640 pages. 200 Engravings. LOW Price. QUICK Sales. $65 A MONTH for Agents—Teachers, Students, Bright men or women in each county—to take orders for this popular and fast-selling book. A great year ahead. Send for circular. A. W. KINGLER & CO. 730 Chestnut St. Phila. Pa.

ROBINSON PARKER & CO.
Mu's Boys' and Youths'
FINE CLOTHING
319. S. E. COR. SEVENTH AND D STS. N. W
CLOTHING & SHOE HOUSES
W. N. DALTON. MONT. STRICKLAND
DALTON & STRICKLAND,
FINE SHOES.
No. 939. Pennsylvania Ave., N. W
Washington D. C.

Henry Dismer.
Restaurant and Ladies & Gentlemen's Dining Saloon.
Best brands of Wines, Liquors and Cigars. Oysters fried and stewed.
N. W. Cor. 11th and I sts., N. W.

BURNSTINE'S
LOAN OFFICE, No. 361 Penn Ave., n. w., Washington, D. C
Money loaned on gold and Silver Watches, diamonds, jewelry, pistols, guns, mechanics tools, ladies and gentlemen's wearing apparel. Old gold and silver bought. Ladies Seal skin sacques and laces.

REAL ESTATE.
Very cheap property in the Northwest and Northeast on easy terms and monthly payments.
N. Sprague, Real estate, Loan and Insurance agent. Room 8, 524 10th st. n. w.

CHEAP
JOB PRINTING

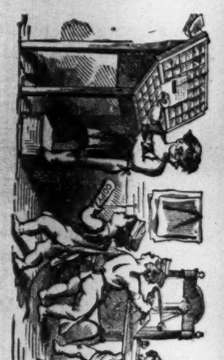

At the "BEE" Office,
1109 I Street, N. W., near 11th
where you can get
DODGERS,
TICKETS
PROGRAMMES,
CIRCULARS,
BUSINESS CARDS,
VISITING CARDS
RECEPTION CARDS,
WEDDING INVITATIONS,
BILL-HEADS,
LETTER-HEADS,
STATEMENTS,
CONSTITUTIONS,
BY-LAWS,
DRAFT BOOKS,
CHECK BOOKS,
AT THE LOWEST CASH PRICES.
Liberal Discount to Churches, Benevolent Societies, Social Clubs, Military Organizations, and Labor and Trades Unions.
ALL WORK READY WHEN PROMISED
We have purchased an entire outfit of New Type with the most approved modern styles, enabling us to execute our work with satisfaction to all.
We invite you to call and inspect our office, even if you have nothing for us to do
BEE PRINTING, CO.
1109 I Street, Northwest.